ANAMNESE

C 23-10

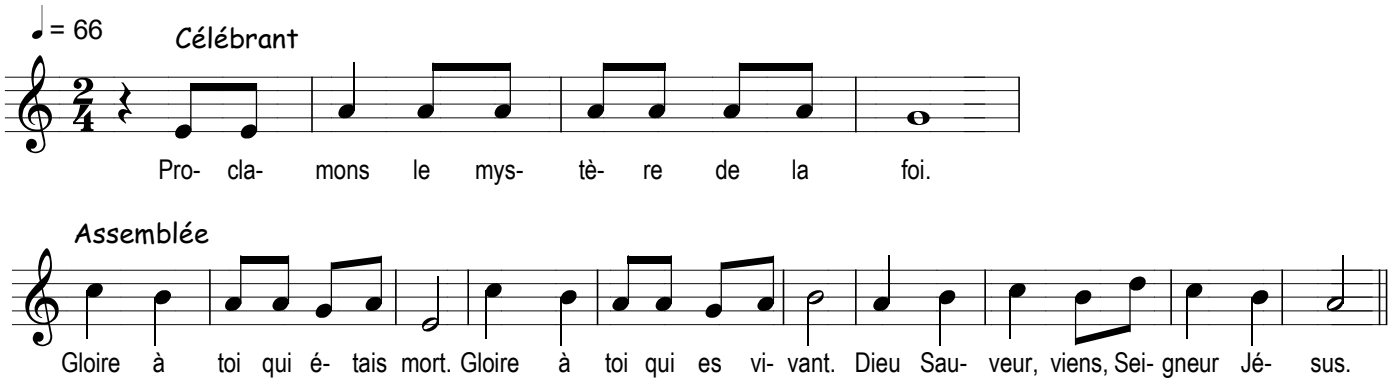

DOXOLOGIE

AL 23-11

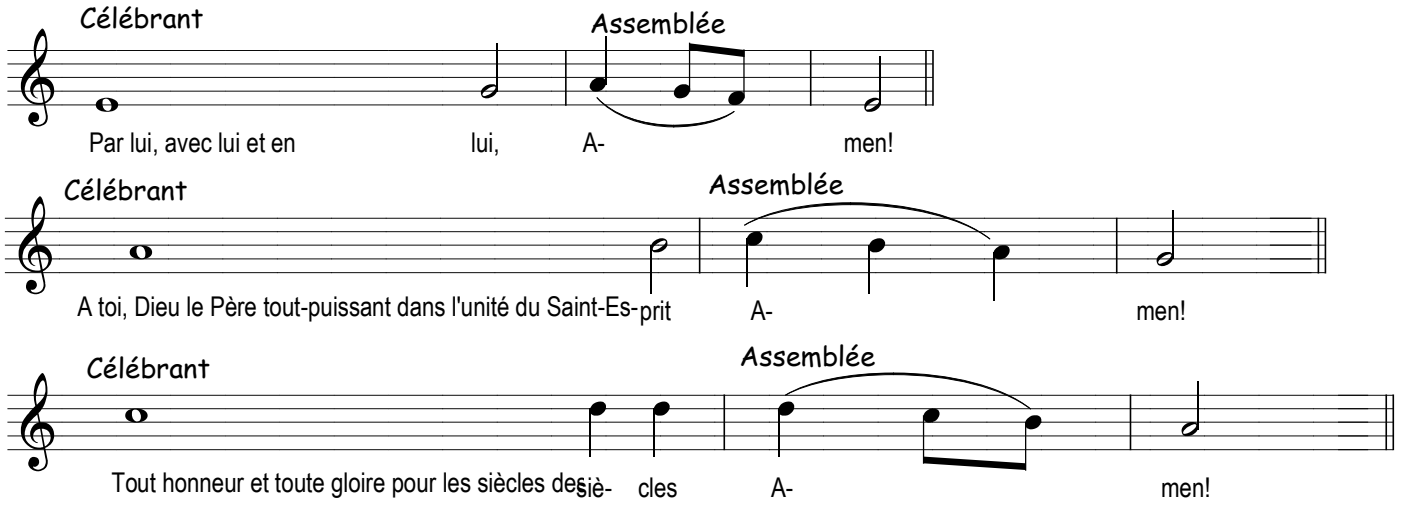

AGNEAU DE DIEU
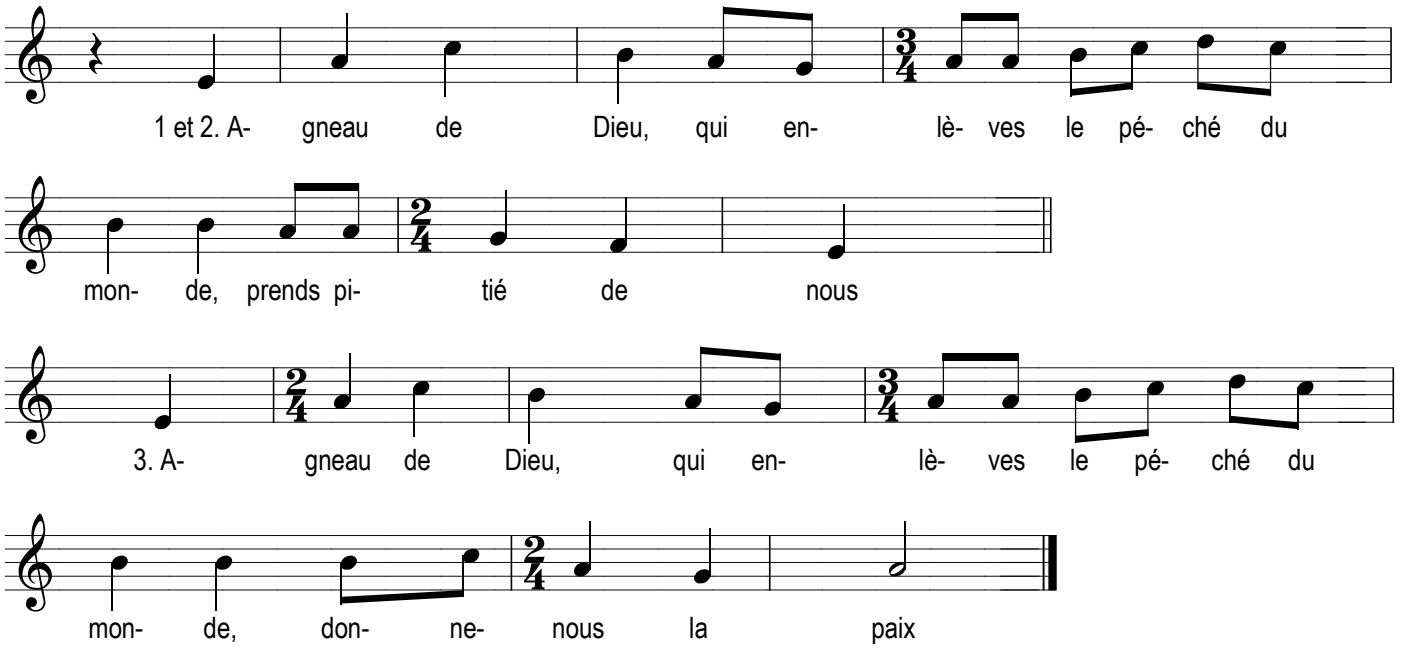
AL 23-12